

City of Waupun

201 E. Main Street

Phone: 920-324-7917

Fax: 920-324-7939

"Wild Goose Center of Wisconsin"

November 21, 2017

TO: Plan Commission Members
FROM: Mayor, Julie Nickel
SUBJECT: Plan Commission meeting scheduled for Wednesday, November 29, 2017, at 4:45 p.m.
in the Council Chambers, City Hall, Waupun.

AGENDA

1. Call to Order
2. Roll Call
3. Approve minutes of the November 15, 2017 meeting.
4. Discuss / Approve Site Plan for The Rock Golf Club and Bridges at the Rock. at 700 County Park Rd.
5. Adjournment

Cc: Mayor & Common Council
City Attorney
Department Managers
Media

Please note that, upon reasonable notice, efforts will be made to accommodate the needs of disabled individuals through appropriate aids and services. For additional information or to request this service contact Angie Hull, City Clerk at 920-324-7900.

CITY OF WAUPUN
PLAN COMMISSION
MINUTES OF THE NOVEMBER 15, 2017 MEETING

1. Call to Order:
The Plan Commission met at 4:45 p.m. in the Council Chambers, City Hall, Waupun.
2. Roll Call:
Members Present: Julie Nickel, Fred Lueck, Jerry Medema, Nancy Vanderkin, Elton TerBeest, & Derek Drews.
Member Excused: Jeff Daane
Staff Present: Kathy Schlieve
3. Chairman Nickel called for the approval of the October 18, 2017 meeting. Motion by Vanderkin, seconded by Drews to approve the minutes of the October 18, 2017 meeting as presented.
Motion carried, minutes approved, unanimously.
4. Chairman Nickel asked Kathy Thunes from ECWRPC to continue with discussion on the City's Comprehensive Plan Update 2040. She reviewed Chapter 5, Agricultural, Natural and Cultural Resources with the Committee. She briefly reviewed the visioning results which include Table #2 "Let's Fix It" summary. The list included comments from citizens on what needs to be fixed in the City which includes but is not limited to problems with some parking lots, street lighting, abandoned buildings, street repair, traffic concerns on certain streets, problem intersections, unsafe pedestrian crossings, sidewalk problems, trees, vegetation interfering with stop signs, bike racks needed, drinking fountains broken, parks, removing invasive plants and many more issues that need to be resolved throughout the City.

Kathy also noted table 4.6 Forecasted Utilities and Community Facilities needs. Kathy Schlieve noted that the facility study was approved at last night's Council meeting. Kathy Thunes referred to pages 4-19 and private parks, recreational facilities, and organizations such as the YMCA working with the City.

She also noted that a new lift station may be needed south of the Industrial Park if that area is developed in the future. She said Well #2 needs to be replaced with a new well. A well protection ordinance was also discussed. Phosphorus is going to be a problem at the sewage plant in the future. The DNR is reviewing the issue for the Cities with a population over 10,000. Fire protection was also discussed. She noted the City and Town Fire equipment are in one building in the City. She discussed the possibility for a fire district in the future. Also noted where the Communities schools and that Waupun has schools in two cities, Waupun and Fox Lake. The need for future parks was also discussed.

The vision statement in Chapter 4 was also discussed. Kathy Schlieve noted a boundary agreement with Alliant Energy will be needed in the future. It was suggested that goal #4.2.5, grant funding for a skateboard park be removed from the plan.

Chapter 6, Economic Development was also discussed. Table 6.1 Employment Status 2011-2015 was also discussed as well as Employment inflow/outflow during 2014. Table 6.5 noted the Top 10 places of residence for City of Waupun workers in 2014. There seems to be some

discrepancies in table 6.9. Top 10 major employers in the City. The number of employees for Bargains Galore and Boarders Inn & Suites was questioned. Kathy indicated that at the next meeting Intergovernmental Cooperation and the Land Use section would be discussed.

5. Chairman Nickel indicated that a special meeting of the Plan Commission will be needed by the end of the month. The committee agreed to hold a meeting on Wednesday, November 29th at 4:45 pm to take care of some special business.
6. Motion by Medema, seconded by TerBeest to adjourn the meeting. Motion carried, meeting adjourned at 6:04 pm.

Fred Lueck, Secretary

SITE SPECIFICATIONS

DIVISION 31 EARTH WORK

31 10 00 SITE CLEARING (DEMOLITION)

- A. CONTRACTOR SHALL CALL DIGGERS HOT LINE AND CONDUCT A PRIVATE UTILITY LOCATE AS REQUIRED TO ENSURE THAT ALL UTILITIES HAVE BEEN LOCATED BEFORE STARTING SITE DEMOLITION. DESIGN ENGINEER SHALL BE NOTIFIED OF ANY DISCREPANCIES BETWEEN PLAN AND FIELD CONDITIONS PRIOR TO CONSTRUCTION.
- B. DEMOLITION PLAN IS AN OVERVIEW OF DEMOLITION TO TAKE PLACE ON SITE. CONTRACTOR TO FIELD VERIFY EXISTING SITE CONDITIONS PRIOR TO BIDDING. CONTRACTOR SHALL REMOVE, REPLACE, OR DEMOLISH ALL ITEMS AS NEEDED DURING CONSTRUCTION.
- C. CONTRACTOR TO PROTECT EXISTING IMPROVEMENTS THAT ARE SCHEDULED TO REMAIN. ANY DAMAGE TO EXISTING FACILITIES SHALL BE REPLACED AT CONTRACTORS EXPENSE.
- D. ALL CONCRETE NOTED TO BE REMOVED SHALL BE REMOVED TO THE NEAREST CONTROL JOINT.

31 20 00 EARTH MOVING

- A. CONTRACTOR SHALL CALL DIGGERS HOT LINE AND CONDUCT A PRIVATE UTILITY LOCATE AS REQUIRED TO ENSURE THAT ALL UTILITIES HAVE BEEN LOCATED BEFORE STARTING EXCAVATION. DESIGN ENGINEER SHALL BE NOTIFIED OF ANY DISCREPANCIES BETWEEN PLAN AND FIELD CONDITIONS PRIOR TO CONSTRUCTION.
- B. PROVIDE ALL LABOR, MATERIALS AND EQUIPMENT FOR ALL EXCAVATION, GRADING, FILL AND BACKFILL WORK AS REQUIRED TO COMPLETE THE GENERAL CONSTRUCTION WORK. ALL EXCAVATION AND BACKFILL FOR ELECTRICALS AND MECHANICALS ARE THE RESPONSIBILITY OF THE RESPECTIVE CONTRACTOR.
- C. ALL ORGANIC TOPSOIL WITHIN THE BUILDING AREA, UNDER PAVED AREAS, AND AT SITE FILL AREAS SHALL BE REMOVED. PROOF ROLL SUBGRADES BEFORE PLACING FILL WITH HEAVY PNEUMATIC-TIRED EQUIPMENT, SUCH AS A FULLY-LOADED TANDEM AXLE DUMP TRUCK, TO IDENTIFY SOFT POCKETS AND AREAS OF EXCESS YIELDING. CONTRACTOR SHALL VERIFY TOPSOIL DEPTHS PRIOR TO CONSTRUCTION. THE CONTRACTOR SHALL REVIEW AND FOLLOW THE RECOMMENDATIONS OF THE GEOTECHNICAL REPORT AND ACCOUNT FOR EXISTING CONDITIONS PRIOR TO SUBMITTING BID FOR THE PROJECT. EXCESS MATERIALS SHALL BE REMOVED FROM THE SITE UNLESS OTHERWISE DIRECTED IN THE PLANS OR BY LOCAL ZONING REGULATIONS.
- D. ~~REMOVER~~ **COMPACT** FILL MATERIAL IN LAYERS TO REQUIRED ELEVATIONS, UNIFORMLY MOISTEN OR AERATE SUBGRADE AND EACH SUBSEQUENT FILL OR BACKFILL LAYER BEFORE COMPACTION AS RECOMMENDED TO ACHIEVE SPECIFIED DRY DENSITY. REMOVE AND REPLACE OR SCARIFY AND AIR DRY, OTHERWISE SATISFACTORY SOIL MATERIAL THAT IS TOO WET TO COMPACT TO SPECIFIED DRY DENSITY. PLACE BACKFILL AND FILL MATERIALS IN LAYERS NOT MORE THAN 8" IN LOOSE DEPTH FOR MATERIAL COMPACTED BY HEAVY COMPACTION EQUIPMENT, AND NOT MORE THAN 4" IN LOOSE DEPTH FOR MATERIAL COMPACTED BY HAND-OPERATED TAMPERS.
- F. **COMPACT** THE SOIL TO NOT LESS THAN THE FOLLOWING PERCENTAGES OF MAXIMUM DRY DENSITY: 98 PERCENT FOR ALL SUBGRADES, STANDARD PROCTOR TEST. FILL MAY NOT BE PLACED ON FROZEN GROUND AND NO FROZEN MATERIALS MAY BE USED FOR BACK FILL. APPLY THE MORE STRINGENT REQUIREMENTS WHEN COMPARING BETWEEN THE FOLLOWING AND THE GEOTECHNICAL REPORT.
1. UNDER FOUNDATIONS - SUBGRADE, AND EACH LAYER OF BACKFILL OR FILL MATERIAL, TO NOT LESS THAN 98 PERCENT.
2. UNDER INTERIOR SLAB-ON-GRADE WHERE GROUNDWATER IS MORE THAN 3 FEET BELOW THE SLAB - PLACE A DRAINAGE COURSE LAYER OF 3/4" CRUSHED STONE, WITH 5% TO 12% FINES, PER THICKNESS INDICATED ON FOUNDATION PLANS ON PREPARED SUBGRADE. **COMPACT** THE SUBGRADE AND DRAINAGE COURSE TO NOT LESS THAN 95 PERCENT.
3. UNDER INTERIOR SLAB-ON-GRADE WHERE GROUNDWATER IS WITHIN 3 FEET OF THE SLAB SURFACE - PLACE A DRAINAGE COURSE LAYER OF CLEAN 3/4" CRUSHED STONE, WITH NO MORE THAN 5% FINES, PER THICKNESS INDICATED ON FOUNDATION PLANS ON PREPARED SUBGRADE. **COMPACT** THE SUBGRADE AND DRAINAGE COURSE TO NOT LESS THAN 95 PERCENT.
4. UNDER EXTERIOR CONCRETE AND ASPHALT PAVEMENTS - **COMPACT** THE SUBGRADE AND EACH LAYER OF BACKFILL OR FILL MATERIAL TO NOT LESS THAN 95 PERCENT.
5. UNDER WALKWAYS - **COMPACT** SUBGRADE AND EACH LAYER OF BACKFILL OR FILL MATERIAL TO NOT LESS THAN 95 PERCENT.
6. UNDER LAWN OR UNPAVED AREAS - **COMPACT** SUBGRADE AND EACH LAYER OF BACKFILL OR FILL MATERIAL, TO NOT LESS THAN 85 PERCENT.
- G. CONTRACTOR SHALL ENGAGE A QUALIFIED INDEPENDENT TESTING AND INSPECTING AGENCY TO PERFORM FIELD TESTS AND INSPECTIONS.
- H. ALLOW THE TESTING AGENCY TO TEST AND INSPECT SUBGRADES AND EACH FILL OR BACKFILL LAYER. PROCEED WITH SUBSEQUENT EARTHWORK ONLY AFTER TEST RESULTS FOR PREVIOUSLY COMPLETED WORK COMPLY WITH REQUIREMENTS. PROVIDE ONE TEST FOR EVERY 2000 SQUARE FEET OF PAVED AREA OR BUILDING SLAB. ONE TEST FOR EACH SPREAD FOOTING, AND ONE TEST FOR EVERY 50 LINEAR FEET OF WALL STRIP FOOTING.
- I. WHEN THE TESTING AGENCY REPORTS THAT SUBGRADES, FILLS, OR BACKFILLS HAVE NOT ACHIEVED DEGREE OF COMPACTION, SPECIFIED, SCARIFY AND MOISTEN OR AERATE, OR REMOVE AND REPLACE SOIL TO DEPTH REQUIRED, RECOMPACT AND RETEST UNTIL SPECIFIED COMPACTION IS OBTAINED.
- J. THE BUILDING SITE SHALL BE GRADED TO PROVIDE DRAINAGE AWAY FROM THE BUILDING AS INDICATED ON THE PLANS. SITE EARTHWORK SHALL BE GRADED TO WITHIN 0.10' OF REQUIRED EARTHWORK ELEVATIONS ASSUMING POSITIVE DRAINAGE IS MAINTAINED IN ACCORDANCE WITH THE GRADING PLAN.

31 30 00 EROSION CONTROL

- A. THE GRADING PLAN REFLECTS LESS THAN 1 ACRE OF DISTURBED AREA. THE SITE IS THEREFORE EXEMPT FROM WISCONSIN DEPARTMENT OF NATURAL RESOURCES NR 151 NOTICE OF INTENT REQUIREMENTS. THE DESIGN ENGINEER SHALL PREPARE AN EROSION CONTROL PLAN TO MEET NR 151.105 CONSTRUCTION SITE PERFORMANCE STANDARDS FOR NON-PERMITTED SITES.
- B. EROSION AND SEDIMENT CONTROL IMPLEMENTED DURING CONSTRUCTION SHALL STRICTLY COMPLY WITH THE GUIDELINES AND REQUIREMENTS SET FORTH IN WISCONSIN ADMINISTRATIVE CODE (W.A.C.) NR 151, THE WISCONSIN DEPARTMENT OF NATURAL RESOURCES RUNOFF MANAGEMENT PERFORMANCE STANDARDS, TECHNICAL STANDARDS PUBLISHED BY THE WISCONSIN DNR, SHALL ALSO BE UTILIZED TO IMPLEMENT THE REQUIRED PERFORMANCE STANDARDS. THE METHODS AND TYPES OF EROSION CONTROL WILL BE DEPENDENT ON THE LOCATION AND TYPE OF WORK INVOLVED. ALL SEDIMENT CONTROL MEASURES SHALL BE ADJUSTED TO MEET FIELD CONDITIONS AT THE TIME OF CONSTRUCTION, AND INSTALLED PRIOR TO ANY GRADING OR DISTURBANCE OF EXISTING SURFACE MATERIAL. BELOW IS A LIST OF EROSION AND SEDIMENT CONTROL BEST MANAGEMENT PRACTICES TO ACHIEVE THE PERFORMANCE STANDARDS REQUIRED. FENCE SHALL BE PLACED ON SITE AT LOCATIONS SHOWN ON THE EROSION CONTROL PLAN. SILT FENCE SHALL ALSO BE PROVIDED AROUND THE PERIMETER OF ALL SOIL STOCKPILES. FOLLOW PROCEDURES FOUND IN WISCONSIN DNR TECHNICAL STANDARD 1066.
2. DITCH CHECKS SHALL BE PROVIDED TO REDUCE THE VELOCITY OF WATER FLOWING IN DITCH BOTTOMS. PLACE AT LOCATIONS SHOWN ON THE EROSION CONTROL PLAN. FOLLOW PROCEDURES FOUND IN WISCONSIN DNR TECHNICAL STANDARD 1062.
3. STONE TRACKING PADS SHALL BE PLACED AT ALL CONSTRUCTION SITE ENTRANCES AND SHALL BE INSTALLED PRIOR TO ANY TRAFFIC LEAVING THE CONSTRUCTION SITE. SEE THE EROSION CONTROL PLAN FOR LOCATIONS. THE AGGREGATE USED SHALL BE 3 TO 8 INCH CLEAR OR WASHED STONE, AND SHALL BE PLACED IN A LAYER AT LEAST 12 INCHES THICK. THE STONE SHALL BE UNDERLAIN WITH A WSDOT TYPE R GEOTEXTILE FABRIC. THE TRACKING PAD SHALL BE THE FULL WIDTH OF THE EGRESS POINT, AND SHALL BE A MINIMUM OF 50 FEET LONG. SURFACE WATER MUST BE PREVENTED FROM PASSING THROUGH THE TRACKING PAD. FOLLOW PROCEDURES FOUND IN WISCONSIN DNR TECHNICAL STANDARD 1057.

4. STORM DRAIN INLET PROTECTION SHALL BE PROVIDED FOR ALL NEW AND DOWNSTREAM STORM CATCH BASINS AND CURB INLETS. TYPE B OR C PROTECTION SHOULD BE PROVIDED AND SHALL BE IN CONFORMANCE WITH WISCONSIN DNR TECHNICAL STANDARD 1080.
5. DUST CONTROL MEASURES SHALL BE PROVIDED TO REDUCE OR PREVENT THE SURFACE AND AIR TRANSPORT OF DUST DURING CONSTRUCTION. CONTROL MEASURES INCLUDE APPLYING MULCH AND ESTABLISHING VEGETATION, WATER SPRAYING, SURFACE ROUGHENING, APPLYING POLYMERS, SPRAY-ON TACKIFIERS, CHLORIDES, AND BARRIERS. SOME SITES MAY REQUIRE AN APPROACH THAT UTILIZES A COMBINATION OF MEASURES FOR DUST CONTROL. FOLLOW PROCEDURES FOUND IN WISCONSIN DNR TECHNICAL STANDARD 1080.
6. THE USE, STORAGE, AND DISPOSAL OF CHEMICALS, CEMENT, AND OTHER COMPOUNDS AND MATERIALS USED ON SITE SHALL BE MANAGED DURING THE CONSTRUCTION PERIOD TO PREVENT THEIR TRANSPORT BY RUNOFF INTO WATERS OF THE STATE.
7. TRUCK WASHOUT AREA ON SITE. CONTRACTOR TO ENSURE THAT CONCRETE WASHOUT SHALL BE CONTAINED TO THIS DESIGNATED AREA AND NOT BE ALLOWED TO RUN INTO STORM INLETS OR INTO THE OVERLAND STORMWATER DRAINAGE SYSTEM. WASHOUT AREA SHALL BE REMOVED UPON COMPLETION OF CONSTRUCTION.
8. TEMPORARY SITE RESTORATION SHALL TAKE PLACE IN DISTURBED AREAS THAT WILL NOT BE BROUGHT TO FINAL GRADE OR ON WHICH LAND DISTURBING ACTIVITIES WILL NOT BE PERFORMED FOR A PERIOD GREATER THAN 14 DAYS AND REQUIRES VEGETATIVE COVER FOR LESS THAN ONE YEAR. THIS TEMPORARY SITE RESTORATION REQUIREMENT ALSO APPLIES TO SOIL STOCKPILES THAT EXIST FOR MORE THAN 7 DAYS. PERMANENT RESTORATION APPLIES TO AREAS WHERE PERENNIAL VEGETATIVE COVER IS NEEDED TO PERMANENTLY STABILIZE AREAS OF EXPOSED SOIL. PERMANENT STABILIZATION SHALL OCCUR WITHIN WORKING DAYS OF FINAL GRADING. TOPSOIL, SEED, AND MULCH SHALL BE IN GENERAL CONFORMANCE WITH TECHNICAL STANDARDS 1058 AND 1059 AND SHALL MEET THE SPECIFICATIONS FOUND IN THE LANDSCAPING AND SITE STABILIZATION SECTION OF THIS CONSTRUCTION DOCUMENT. ANY SOIL EROSION THAT OCCURS AFTER FINAL GRADING AND/OR FINAL STABILIZATION MUST BE REPAIRED AND THE STABILIZATION WORK REPAIRED.
9. ~~REDUCE~~ **DEWATERING** IS REQUIRED TO REMOVE SEDIMENT FROM CONSTRUCTION SITE STORMWATER PRIOR TO DISCHARGING OFF-SITE OR TO WATERS OF THE STATE, FOLLOW PROCEDURES FOUND IN TECHNICAL STANDARD 1081.
10. ALL OFF-SITE SEDIMENT DEPOSITS OCCURRING AS A RESULT OF CONSTRUCTION WORK OR A STORM EVENT SHALL BE CLEANED UP BY THE END OF EACH WORKING DAY. FLUSHING SHALL NOT BE ALLOWED.
- C. ALL EROSION CONTROL DEVICES SHALL AT A MINIMUM BE INSPECTED WEEKLY AND WITHIN 24 HOURS AFTER EVERY PRECIPITATION EVENT THAT PRODUCES 0.5 INCHES OF RAIN OR MORE DURING A 24 HOUR PERIOD. MAINTENANCE SHALL BE PERFORMED PER WISCONSIN ADMINISTRATIVE CODE (W.A.C.) NR 151 STORMWATER MANAGEMENT TECHNICAL STANDARD REQUIREMENTS.
- D. EROSION CONTROL MEASURES SHALL NOT BE REMOVED UNTIL THE AREAS SERVED HAVE ESTABLISHED VEGETATIVE COVER.
- E. THE CONTRACTOR IS RESPONSIBLE FOR OBTAINING ALL LOCAL EROSION CONTROL PERMITS.

DIVISION 32 EXTERIOR IMPROVEMENTS

32 10 00 AGGREGATE BASE & ASPHALT PAVEMENT

- A. CONTRACTOR TO PROVIDE COMPACTED AGGREGATE BASE AND HOT MIX ASPHALT PAVEMENT WHERE INDICATED ON THE PLANS. ALL AGGREGATE PROVIDED MUST COMPLY WITH SECTION 305 OF THE WISCONSIN STANDARD SPECIFICATIONS FOR HIGHWAY AND STRUCTURE CONSTRUCTION. PROVIDE HOT MIX ASPHALT MIXTURE TYPES PER SECTION 460 OF THE WISCONSIN STANDARD SPECIFICATIONS FOR HIGHWAY AND STRUCTURE CONSTRUCTION. CONTRACTOR TO PROVIDE AGGREGATE BASE AND HOT MIX ASPHALT PAVEMENT TYPES AND DEPTHS AS INDICATED BELOW.
- | | |
|--|---|
| STANDARD ASPHALT PAVING
1-1/2" SURFACE COURSE (5 LT 58-285)
2" BINDER COURSE (3 LT 58-285)
4" OF 1-1/4" CRUSHED AGGREGATE
6" OF 3" CRUSHED AGGREGATE | HEAVY ASPHALT PAVING
1-1/2" SURFACE COURSE (6 LT 58-285)
2-1/2" BINDER COURSE (9 LT 58-285)
6" OF 1-1/4" CRUSHED AGGREGATE
8" OF 3" CRUSHED AGGREGATE |
|--|---|
- B. CONTRACTOR TO COMPACT THE AGGREGATE BASE, ASPHALT BINDER COURSE, AND ASPHALT SURFACE COURSE TO AN AVERAGE DENSITY PER WISCONSIN STANDARD SPECIFICATIONS FOR HIGHWAY AND STRUCTURE CONSTRUCTION. ALL ASPHALT PAVEMENT AREAS SHALL BE PAVED TO WITHIN 0.10' OF DESIGN SURFACE GRADES WITH POSITIVE DRAINAGE BEING MAINTAINED IN ACCORDANCE WITH DESIGN PLANS. A MINIMUM OF 1% SLOPE SHALL BE MAINTAINED IN ALL ASPHALT PAVEMENT AREA.
- C. HOT MIX ASPHALT CONSTRUCTION TO BE PROVIDED PER MORE STRINGENT REQUIREMENTS OF GEOTECHNICAL REPORT OR CONSTRUCTION DOCUMENTS.
- D. CONTRACTOR TO PROVIDE 4" WIDE (YELLOW OR WHITE) PAINTED STRIPING FOR PARKING STALLS, TRAFFIC LANES, AND NO PARKING AREAS. (YELLOW OR WHITE) PAINT MARKINGS SHALL ALSO BE PROVIDED FOR H.C. ACCESSIBLE SYMBOLS, TRAFFIC ARROWS, AND TRAFFIC MESSAGES.

32 20 00 CONCRETE AND AGGREGATE BASE

- A. CONTRACTOR TO PROVIDE CRUSHED AGGREGATE BASE AND CONCRETE WHERE INDICATED ON THE PLANS.
- B. ALL AGGREGATE PROVIDED MUST COMPLY WITH SECTION 305 OF THE WISCONSIN STANDARD SPECIFICATIONS FOR HIGHWAY AND STRUCTURE CONSTRUCTION. ALL AGGREGATE PLACED MUST BE COMPACTED TO AN AVERAGE DENSITY PER WISCONSIN STANDARD SPECIFICATIONS FOR HIGHWAY AND STRUCTURE CONSTRUCTION.
- C. DESIGN AND CONSTRUCTION OF ALL CAST-IN-PLACE EXTERIOR CONCRETE FLAT WORK SHALL CONFORM TO ACI 330R-08.
- D. EXTERIOR CONCRETE FLAT WORK CONSTRUCTION TO BE PROVIDED PER MORE STRINGENT REQUIREMENTS OF THE GEOTECHNICAL REPORT OR THIS SPECIFICATION. CONCRETE FLAT WORK CONSTRUCTION IS AS FOLLOWS:
1. SIDEWALK CONCRETE - 4" OF CONCRETE OVER 4" OF 3/4" CRUSHED AGGREGATE BASE. CONTRACTION JOINTS SHALL CONSIST OF 1/8" WIDE BY 1" DEEP TOOLED JOINT WHERE INDICATED ON THE PLANS.
2. LIGHT DUTY CONCRETE (PASSENGER CAR TRAFFIC) - 6" OF CONCRETE OVER 4" OF 3/4" CRUSHED AGGREGATE. CONTRACTION JOINTS SHALL BE SAWCUT 1.5" IN DEPTH AND BE SPACED A MAXIMUM OF 12'5" ON CENTER.
- E. DESIGN MIXES SHALL BE IN ACCORDANCE WITH ASTM C94
1. STRENGTH TO BE MINIMUM OF 4,000 PSI AT 28 DAYS FOR EXTERIOR CONCRETE.
2. SLUMP SHALL NOT EXCEED 4" FOR EXTERIOR CONCRETE FLAT WORK.
3. SLUMP SHALL BE 2.5" OR LESS FOR SLIP-FORMED CURB AND GUTTER.
4. SLUMP SHALL BE BETWEEN 1.5" TO 3" FOR NON SLIP-FORMED CURBS AND GUTTER.
5. ALL EXTERIOR CONCRETE SHALL BE AIR ENTRAINED WITH 4% TO 7% AIR CONTENT. NO OTHER ADMIXTURES SHALL BE USED WITHOUT APPROVAL OF EXCEL ENGINEERING, INC. CALCIUM CHLORIDE SHALL NOT BE USED.
6. MAXIMUM AGGREGATE SIZE FOR ALL EXTERIOR CONCRETE SHALL BE 0.75 INCHES.
- F. VERIFY EQUIPMENT CONCRETE PAD SIZES WITH RESPECTIVE CONTRACTORS. PADS SHALL HAVE FIBERESH 300 FIBERS AT A RATE OF 1.5 LBS/CU. YD. OR 6 X 6-WI. 4 X WI. 4 WELDED WIRE MESH WITH MINIMUM 1 INCH COVER. EQUIPMENT PADS SHALL BE 3.5 INCHES THICK WITH 1 INCH CHAMFER UNLESS SPECIFIED OTHERWISE. COORDINATE ADDITIONAL PAD REQUIREMENTS WITH RESPECTIVE CONTRACTOR.

- G. ALL CONCRETE FLAT WORK SURFACES AND CONCRETE CURB FLOWLINES SHALL BE CONSTRUCTED TO WITHIN 0.05' OF DESIGN SURFACE AND FLOWLINE GRADES ASSUMING POSITIVE DRAINAGE IS MAINTAINED IN ACCORDANCE WITH THE DESIGN PLANS.
- H. CONCRETE FLAT WORK SHALL HAVE CONSTRUCTION JOINTS OR SAWCUT JOINTS PLACED AS INDICATED ON THE PLANS OR PER THIS SPECIFICATION. SAWCUTS SHALL BE DONE AS SOON AS POSSIBLE, BUT NO LATER THAN 24 HOURS AFTER CONCRETE IS PLACED. CONCRETE CURB AND GUTTER JOINTING SHALL BE PLACED EVERY 10' OR CLOSER (5' MIN.). ALL EXTERIOR CONCRETE SHALL HAVE A LIGHT BROOM FINISH UNLESS NOTED OTHERWISE. A UNIFORM COAT OF A HIGH SOLIDS CURING COMPOUND MEETING ASTM C309 SHOULD BE APPLIED TO ALL EXPOSED CONCRETE SURFACES. ALL CONCRETE IS TO BE CURED FOR 7 DAYS. EXTERIOR CONCRETE SHALL BE SEPARATED FROM BUILDINGS WITH CONTINUOUS 0.5 INCH FIBER EXPANSION JOINT AND/OR 0.25 INCH FIBER EXPANSION JOINT AT DECORATIVE MASONRY UNITS.
- I. ALL REINFORCING BARS SHALL BE ASTM A615 GRADE 60. THICKNESS OF CONCRETE COVER OVER REINFORCEMENT SHALL BE NOT LESS THAN 3" WHERE CONCRETE IS DEPOSITED AGAINST THE GROUND WITHOUT THE USE OF FORMS AND NOT LESS THAN 1.5" IN ALL OTHER LOCATIONS. ALL REINFORCING SHALL BE LAPPED 36 DIAMETERS FOR UP TO #6 BARS, 60 DIAMETERS FOR #7 TO #10 BARS OR AS NOTED ON THE DRAWINGS AND EXTENDED AROUND CORNERS WITH CORNER BARS. PLACING AND DETAILING OF STEEL REINFORCING AND REINFORCING SUPPORTS SHALL BE IN ACCORDANCE WITH CRSI AND ACI MANUAL AND STANDARD PRACTICES. THE REINFORCEMENT SHALL NOT BE PAINTED AND MUST BE FREE OF GREASE/OIL, DIRT OR DEEP RUST WHEN PLACED IN THE WORK. ALL WELDED WIRE FABRIC SHALL MEET THE REQUIREMENTS OF ASTM A 185. WELDED WIRE FABRIC SHALL BE PLACED 2" FROM TOP OF SLAB, UNLESS INDICATED OTHERWISE.
- J. CONTRACTOR SHALL ENGAGE A QUALIFIED INDEPENDENT TESTING AND INSPECTING AGENCY TO SAMPLE MATERIALS, PERFORM TESTS, AND SUBMIT TEST REPORTS DURING CONCRETE PLACEMENT. TESTS WILL BE PERFORMED ACCORDING TO ACI 301. CAST AND LABORATORY CURE ONE SET OF FOUR STANDARD CYLINDERS FOR EACH COMPOSITE SAMPLE FOR EACH DAYS FOUR OF EACH CONCRETE MIX EXCEEDING 5 CU. YD., BUT LESS THAN 25 CU. YD., PLUS ONE SET FOR EACH ADDITIONAL 50 CU. YD. OR FRACTION THEREOF. PERFORM COMPRESSIVE STRENGTH TESTS ACCORDING TO ASTM C 39. TEST TWO SPECIMENS AT 7 DAYS AND TWO SPECIMENS AT 28 DAYS. PERFORM SLUMP TESTING ACCORDING TO ASTM C 143. PROVIDE ONE TEST AT POINT OF PLACEMENT FOR EACH COMPOSITE SAMPLE, BUT NOT LESS THAN ONE TEST FOR EACH DAYS FOUR OF EACH CONCRETE MIX. PERFORM ADDITIONAL TESTS WHEN CONCRETE CONSISTENCY APPEARS TO CHANGE.
- K. PROTECT FRESHLY PLACED CONCRETE FROM PREMATURE DRYING AND EXCESSIVE COLD OR HOT TEMPERATURES. IN HOT, DRY, AND WINDY WEATHER, APPLY AN EVAPORATION-CONTROL COMPOUND ACCORDING TO MANUFACTURER'S INSTRUCTIONS AFTER SCREEDING AND BULL FLOATING, BUT BEFORE POWER FLOATING AND TROWELLING.
- L. LIMIT MAXIMUM WATER-CEMENTIOUS RATIO OF CONCRETE EXPOSED TO FREEZING, THAWING AND DEICING SALTS TO 0.45.
- M. TEST RESULTS WILL BE REPORTED IN WRITING TO THE DESIGN ENGINEER, READY-MIX PRODUCER, AND CONTRACTOR WITHIN 24 HOURS AFTER TESTS. REPORTS OF COMPRESSIVE STRENGTH TESTS SHALL CONTAIN THE PROJECT IDENTIFICATION NAME AND NUMBER, DATE OF CONCRETE PLACEMENT, NAME OF CONCRETE TESTING SERVICE, CONCRETE TYPE AND CLASS, LOCATION OF CONCRETE BATCH IN STRUCTURE, DESIGN COMPRESSIVE STRENGTH AT 28 DAYS, CONCRETE MIX PROPORTIONS AND MATERIALS, COMPRESSIVE BREAKING STRENGTH, AND TYPE OF BREAK FOR BOTH 7-DAY TESTS AND 28-DAY TESTS.
- N. CONTRACTOR TO PROVIDE 4" WIDE (YELLOW OR WHITE) PAINTED STRIPING FOR PARKING STALLS, TRAFFIC LANES, AND NO PARKING AREAS. (YELLOW OR WHITE) PAINT MARKINGS SHALL ALSO BE PROVIDED FOR H.C. ACCESSIBLE SYMBOLS, TRAFFIC ARROWS, AND TRAFFIC MESSAGES.

32 30 00 LANDSCAPING AND SITE STABILIZATION

- A. TOPSOIL: CONTRACTOR TO PROVIDE A MINIMUM OF 8" OF TOPSOIL FOR ALL DISTURBED OPEN AREAS. REUSE SURFACE SOIL STOCKPILED ON SITE AND SUPPLEMENT WITH IMPORTED OR MANUFACTURED TOPSOIL FROM OFF SITE SOURCES WHEN QUANTITIES ARE INSUFFICIENT. PROVIDE SOIL ANALYSIS BY A QUALIFIED SOIL TESTING LABORATORY AS REQUIRED TO VERIFY THE SUITABILITY OF SOIL TO BE USED AS TOPSOIL AND TO DETERMINE THE NECESSARY SOIL AMENDMENTS. TEST SOIL FOR PRESENCE OF ATTRACTIVE AND INFORM EXCEL ENGINEERING, INC. IF PRESENT PRIOR TO BIDDING PROJECT. TOPSOIL SHALL HAVE A PH RANGE OF 5.5 TO 6.8, CONTAIN A MINIMUM OF 5 PERCENT ORGANIC MATERIAL CONTENT, AND SHALL BE FREE OF STONES 1 INCH OR LARGER IN DIAMETER. ALL MATERIALS HARMFUL TO PLANT GROWTH SHALL ALSO BE TOPSOIL REMOVED. LOOSEN SUBGRADE TO A MINIMUM DEPTH OF 6 INCHES AND REMOVE STONES LARGER THAN 1" IN DIAMETER. ALSO REMOVE ANY STICKS, ROOTS, RUBBISH, AND OTHER EXTRANEOUS MATTER AND DISPOSE OF THEM OFF THE PROPERTY. SPREAD TOPSOIL TO A DEPTH OF 6" BUT NOT LESS THAN WHAT IS REQUIRED TO MEET FINISHED GRADES AFTER LIGHT ROLLING AND NATURAL SETTLEMENT. DO NOT SPREAD TOPSOIL IF SUBGRADE IS FROZEN, MUDDY, OR EXCESSIVELY WET. GRADE PLANTING AREAS TO A SMOOTH, UNIFORM SURFACE PLANE WITH LOOSE, UNIFORMLY FINE TEXTURE. GRADE TO WITHIN 0.05 FEET OF FINISHED GRADE ELEVATION.
- B. SEEDING LAWNS:
1. PERMANENT LAWN AREAS SHALL BE SEEDDED WITH THE FOLLOWING MIXTURE: 65% KENTUCKY BLUEGRASS BLEND (2.0-2.6 LBS./1,000 S.F.), 20% PERENNIAL RYEGRASS (0.6-0.8 LBS./1,000 S.F.), 15% FINE FESCUE (0.4-0.6 LBS./1,000 S.F.). STRAW AND MULCH SHALL BE LAID AT 100 LBS./1,000 S.F. FERTILIZE AS PER SOIL TEST OR APPLY 5-10-10 OR EQUIVALENT AT 5-6 LBS./1,000 S.F. SEE EROSION MATTING SPECIFICATIONS AS REQUIRED. ALL SITE DISTURBED AREAS NOT DESIGNATED FOR OTHER LANDSCAPING AND SITE STABILIZATION METHODS SHALL BE SEEDDED AS PERMANENT LAWN. NO BARE TOPSOIL SHALL BE LEFT ON SITE.
2. ALL PERMANENT AND TEMPORARY STORM WATER CONVEYANCE SHALES BOTTOMS AND SIDE SLOPES AS WELL AS STORMWATER MANAGEMENT BASIN BOTTOMS AND SIDE SLOPES SHALL BE SEEDDED WITH THE FOLLOWING MIXTURE: 45% KENTUCKY BLUEGRASS (0.80 LBS./1,000 S.F.), 40% CREEPING RED FESCUE (0.50 LBS./1,000 S.F.), AND 15% PERENNIAL RYEGRASS (0.20 LBS./1,000 S.F.). FERTILIZE AS PER SOIL TEST OR APPLY 5-10-10 OR EQUIVALENT AT 5-6 LBS./1,000 S.F. SEE EROSION MATTING SPECIFICATIONS AS REQUIRED.
3. ALL TEMPORARY SEEDING SHALL CONSIST OF THE FOLLOWING MIXTURE: 100% RYEGRASS AT 1.9 LBS./1,000 S.F. STRAW AND MULCH SHALL BE LAID AT 100 LBS./1,000 S.F. FERTILIZE AS PER SOIL TEST OR APPLY 5-10-10 OR EQUIVALENT AT 5-6 LBS./1,000 S.F. SEE EROSION MATTING SPECIFICATIONS AS REQUIRED.
- C. SEEDDED LAWN MAINTENANCE: CONTRACTOR TO PROVIDE MAINTENANCE OF ALL LANDSCAPING FOR A PERIOD OF 90 DAYS FROM THE DATE OF INSTALLATION. AT THE END OF THE MAINTENANCE PERIOD, A HEALTHY, UNIFORM, CLOSE STAND OF GRASS SHOULD BE ESTABLISHED FREE OF WEEDS AND SURFACE IRREGULARITIES. LAWN COVERAGE SHOULD EXCEED 80% AND BARE SPOTS SHOULD NOT EXCEED 6". CONTRACTOR SHOULD REESTABLISH LAWNS THAT DO NOT COMPLY WITH THESE REQUIREMENTS AND CONTINUE MAINTENANCE UNTIL LAWNS ARE SATISFACTORY.
- D. TREES AND SHRUBS: FURNISH NURSERY-GROWN TREES AND SHRUBS WITH HEALTHY ROOT SYSTEMS DEVELOPED BY TRANSPLANTING OR ROOT PRUNING. PROVIDE WELL-SHAPED, FULLY BRANCHED, AND HEALTHY LOOKING STOCK. STOCK SHOULD ALSO BE FREE OF DISEASE, INSECTS, EGGS, LARVAE, AND DEFECTS SUCH AS KNOTS, SUN SCALD, INJURIES, ABRASIONS, AND DISFIGUREMENT. SEE THE LANDSCAPE PLAN FOR SPECIFIC SPECIES TYPE, SIZE, AND LOCATION.
- E. TREE AND SHRUB INSTALLATION: EXCAVATE CIRCULAR PITS WITH SIDES SLOPED INWARD. TRIM BASE LEAVING CENTER AREA RAISED SLIGHTLY TO SUPPORT ROOT BALL. EXCAVATE PIT APPROXIMATELY THREE TIMES AS WIDE AS THE ROOT BALL DIAMETER. SET TREES AND SHRUBS PLUMB AND IN CENTER OF PIT WITH TOP OF BALL 1" ABOVE ADJACENT FINISHED GRADES. PLACE PLANTING SOIL MIX AROUND ROOT BALL IN LAYERS AND TAMP TO SETTLE MIX. WATER ALL PLANTS THOROUGHLY. PROVIDE TEMPORARY STAKING FOR TREES AS REQUIRED.

- F. TREE AND SHRUB MAINTENANCE WARRANTY: CONTRACTOR TO PROVIDE MAINTENANCE OF ALL LANDSCAPING FOR A PERIOD OF 90 DAYS FROM THE DATE OF INSTALLATION. MAINTENANCE TO INCLUDE REGULAR WATERING AS REQUIRED FOR SUCCESSFUL PLANT ESTABLISHMENT. CONTRACTOR TO PROVIDE 1 YEAR WARRANTY ON ALL TREES, SHRUBS, AND PERENNIALS.

DIVISION 33 UTILITIES

33 10 00 SITE UTILITIES

- A. CONTRACTOR TO FIELD VERIFY ALL EXISTING UNDERGROUND UTILITIES ON SITE. CONTRACTOR TO VERIFY PIPE LOCATIONS, SIZES, AND DEPTHS AT POINT OF PROPOSED CONNECTIONS AND VERIFY PROPOSED UTILITY ROUTES ARE CLEAR (PER CODE) OF ALL EXISTING UTILITIES AND OTHER OBSTRUCTIONS PRIOR TO CONSTRUCTION. COSTS INCURRED FOR FAILURE TO DO SO SHALL BE THE CONTRACTORS RESPONSIBILITY.
- B. ALL UTILITIES SHALL BE INSTALLED PER STATE, LOCAL, AND INDUSTRY STANDARDS. WATER, SANITARY AND STORM SEWER SHALL BE INSTALLED PER "STANDARD SPECIFICATION FOR SEWER AND WATER CONSTRUCTION IN WISCONSIN". CONTRACTOR SHALL BE RESPONSIBLE FOR THE DESIGN, OBTAINING STATE PLUMBING APPROVAL, AND OBTAINING ALL PERMITS REQUIRED TO INSTALL WATER, SANITARY AND STORM SEWER.



100 CAMELOT DRIVE
FOND DU LAC, WI 54935
PHONE: (920) 926-8800
WWW.EXCELENGINEER.COM

COLLABORATION



PROJECT INFORMATION

PROJECT NUMBER 1744660

PROPOSED ADDITION FOR:
ROCK RIVER COUNTRY CLUB
700 COUNTY PARK ROAD • WAUPUN, WI 53963

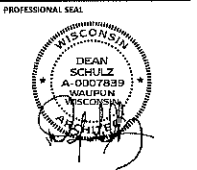

PRELIMINARY DATES

NOV. 13, 2017

NOT FOR CONSTRUCTION

SHEET INFORMATION

SITE SPECIFICATIONS

SHEET NUMBER

T2.3

BUILDING IS A TYPE VB CONSTRUCTION (WOOD FRAME UNPROTECTED)
OCCUPANCY IS A-2 (ASSEMBLY)
BUILDING WILL BE COMPLETELY PROTECTED BY AN AUTOMATIC
FIRE SPRINKLER SYSTEM AND FIRE ALARM



PROJECT NUMBER	1744860
----------------	---------

PROPOSED ADDITION FOR:
ROCK RIVER COUNTRY CLUB
700 COUNTY PARK ROAD • WAUPUN, WI 53963

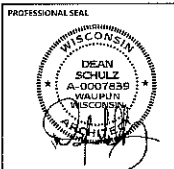

SEPTEMBER 1, 2017
SEPTEMBER 6, 2017
OCTOBER 18, 2017
NOV. 13, 2017

NOT FOR CONSTRUCTION

SITE PLAN

SHEET NUMBER

C1.2

© 2017 © EXCEL ENGINEERING, INC.

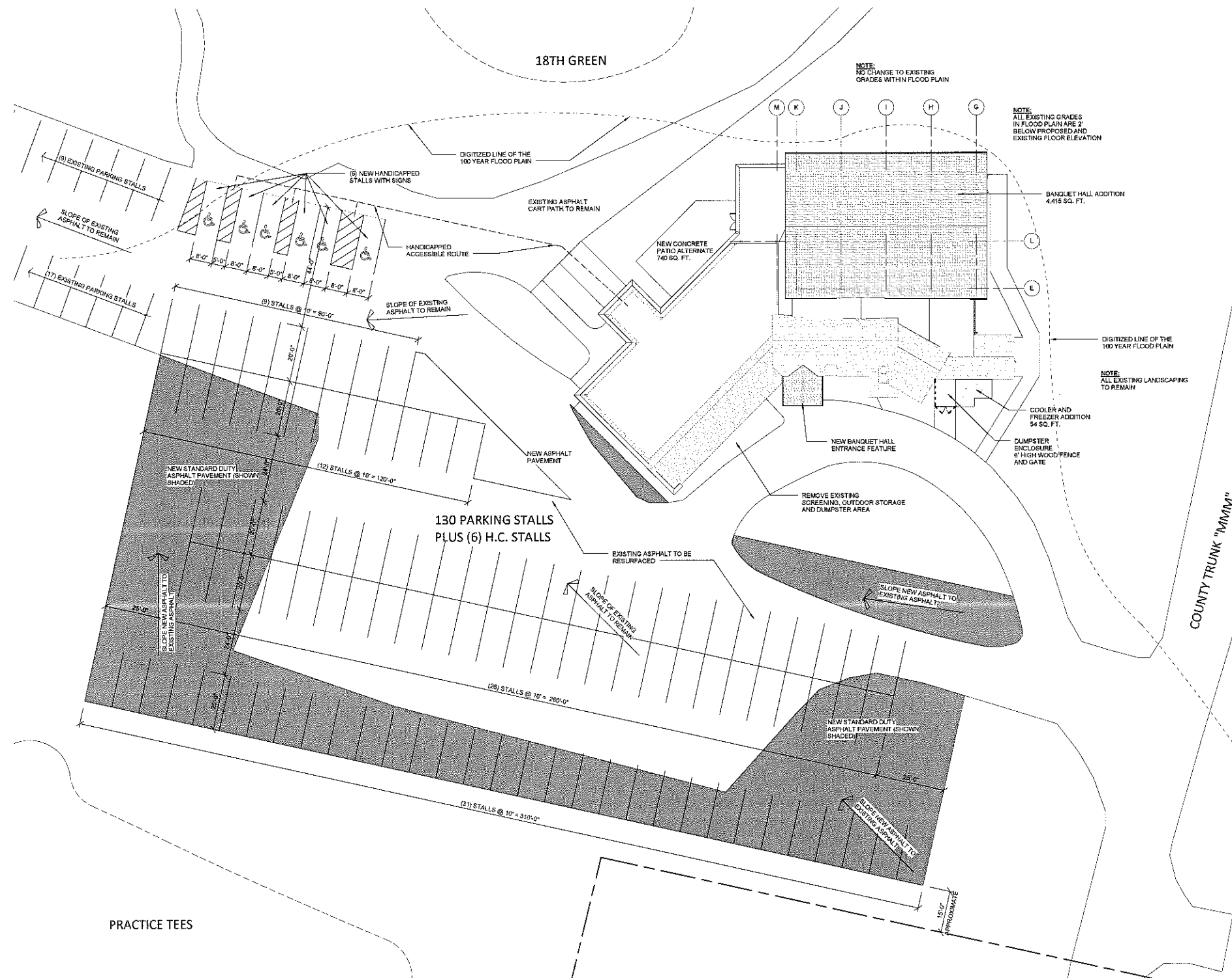

C:\Users\jessie\Documents\18174\FEO_Arch_Central_Jun20151_Draft.S.M
11/3/2017 10:38:44 AM



SITE PLAN
SCALE: 1" = 20'-0"



COLLABORATION



PROJECT INFORMATION

PROJECT NUMBER	1744660
----------------	---------

PROPOSED ADDITION FOR:
ROCK RIVER COUNTRY CLUB
700 COUNTY PARK ROAD • WAUPUN, WI 53963

PROFESSIONAL SEAL

PRELIMINARY DATES

SEPTEMBER 1, 2017
SEPTEMBER 6, 2017
SEPTEMBER 11, 2017
SEPTEMBER 22, 2017
OCTOBER 18, 2017
NOV. 13, 2017

INPUT FOR CONSTRUCTION

SHEET INFORMATION

FIRST FLOOR PLAN

SHEET NUMBER

A1.1

2017 © EXCEL ENGINEERING, INC.

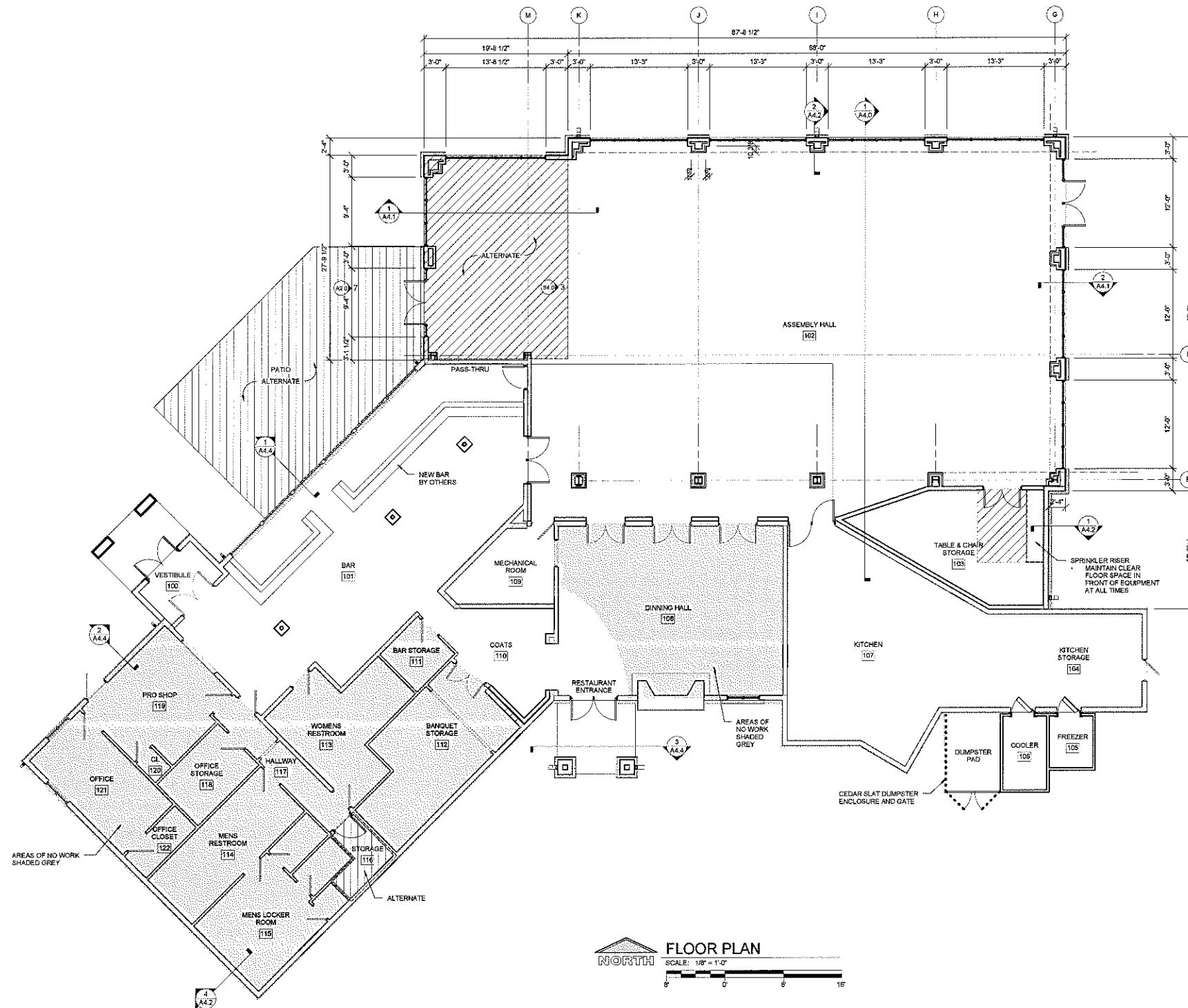

C:\Users\jreel\Documents\1746666_Arch_Central_(M2016)_Dean3.rvt
1/13/2017 10:05:12 AM

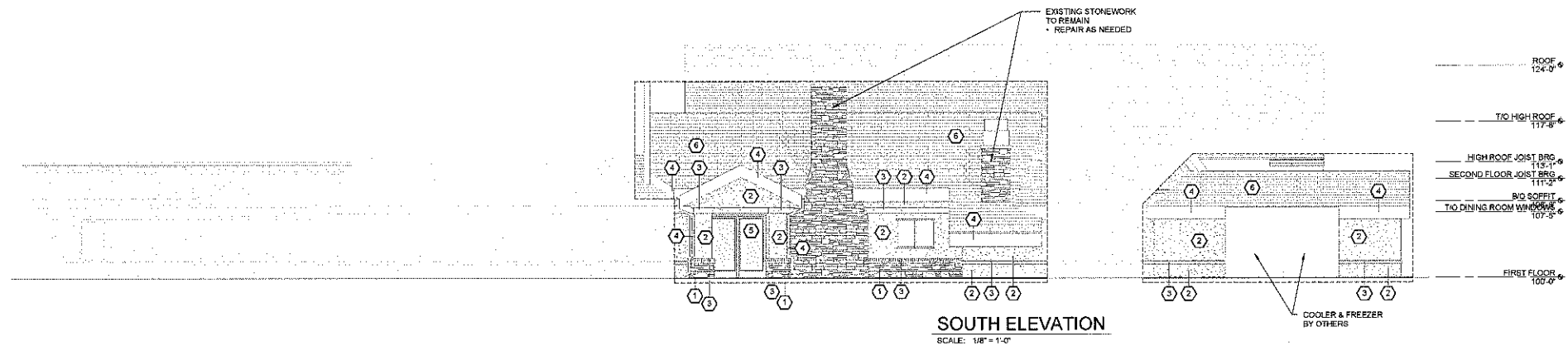

EXTERIOR FINISH KEY

5	STOREFRONT THERMALLY BROKEN ALUMINUM FRAME w/ LOW-E GLAZING • SEE AS SHEET
4	PREFINISHED METAL TRIM MFR: PAC-CLAD COLOR: STONE WHITE
3	RIFS w/ DRAINAGE PLANE (TRIM) MFR: DRYVIT STYLE: OUTSULATION PLUS MD TEXTURE: SANDEBBLE FINE COLOR: WHITE
2	RIFS w/ DRAINAGE PLANE (WALL) MFR: DRYVIT STYLE: OUTSULATION PLUS MD TEXTURE: SANDEBBLE FINE COLOR: BEIGE
1	6" THICK STONE VENEER MFR: STYLE: DRYSTACK COLOR: BROWN

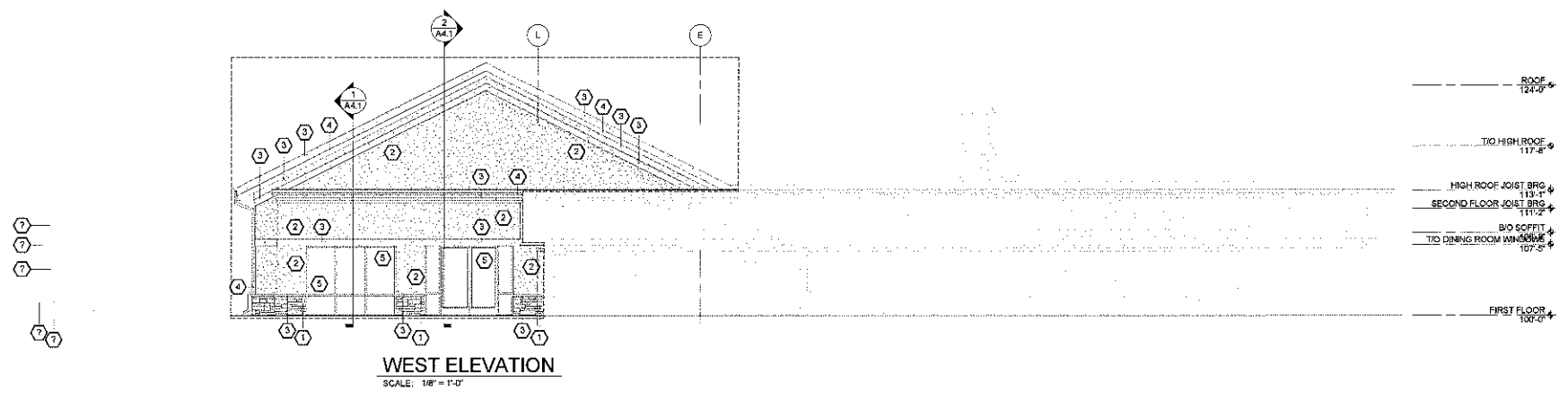
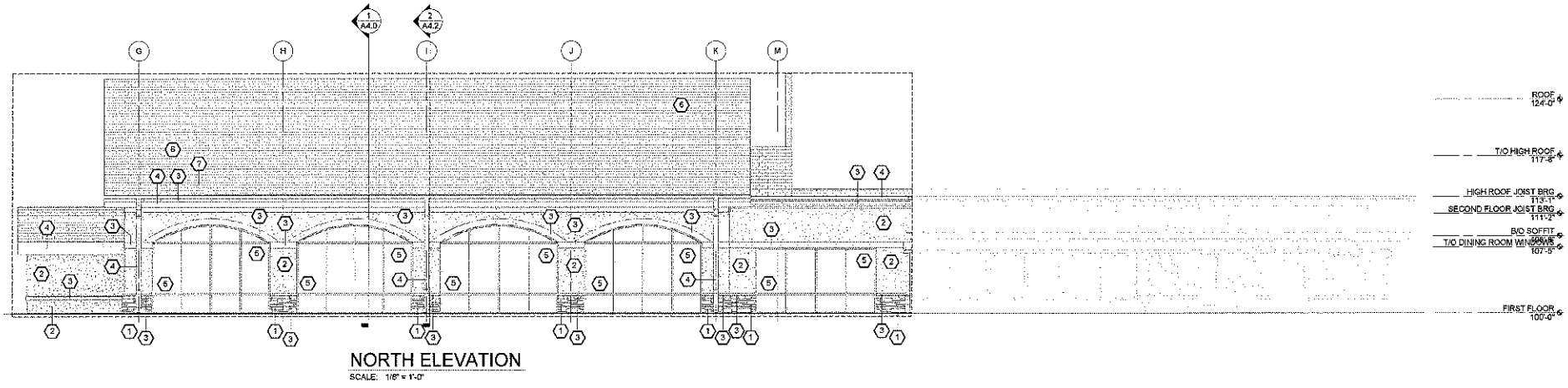
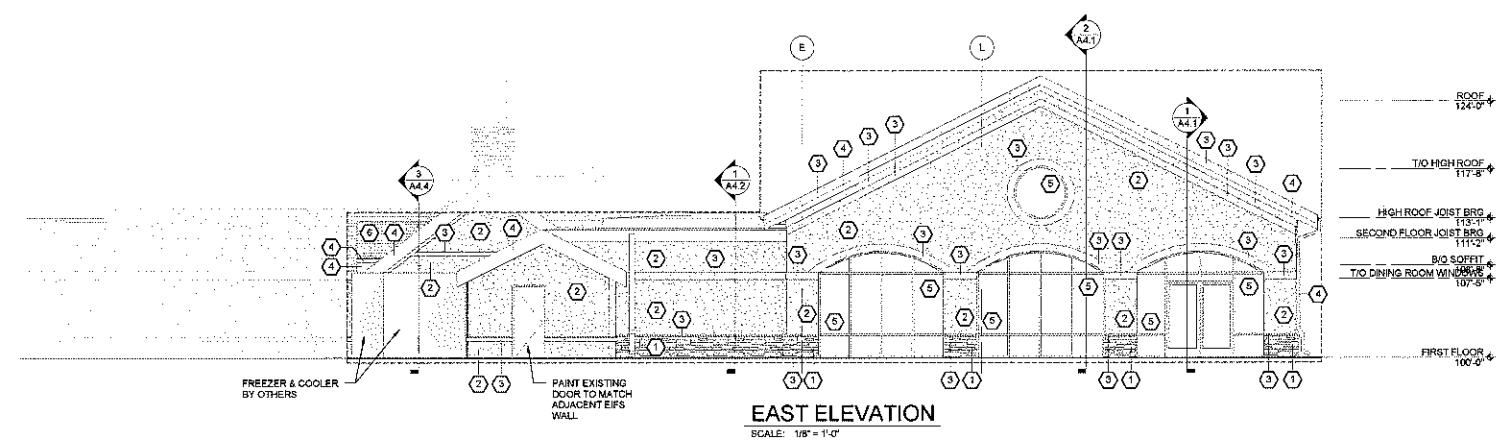

EXCEL
ARCHITECTS • ENGINEERS • SURVEYORS

100 CAMELOT DRIVE
FOND DU LAC, WI 54935
PHONE: (920) 926-9800
WWW.EXCELENGINEER.COM

COLLABORATION

WDS
CONSTRUCTION

PROJECT INFORMATION

PROJECT NUMBER 1744660

PROPOSED ADDITION FOR:
ROCK RIVER COUNTRY CLUB
700 COUNTY PARK ROAD • WAUPUN, WI 53963

PROFESSIONAL SEAL

WISCONSIN
DEAN SCHULZ
A-0007859
WAUPUN, WISCONSIN
REGISTERED ARCHITECT

PRELIMINARY DATES

OCTOBER 18, 2017
NOV. 13, 2017

NOT FOR CONSTRUCTION

SHEET INFORMATION

EXTERIOR ELEVATIONS

SHEET NUMBER
A2.0

2017 © EXCEL ENGINEERING, INC.

C:\Users\jwheeler\Documents\1744660_Arch_Covers\A2.0215_Elevs.dwg
1/13/2017 11:07:14 AM

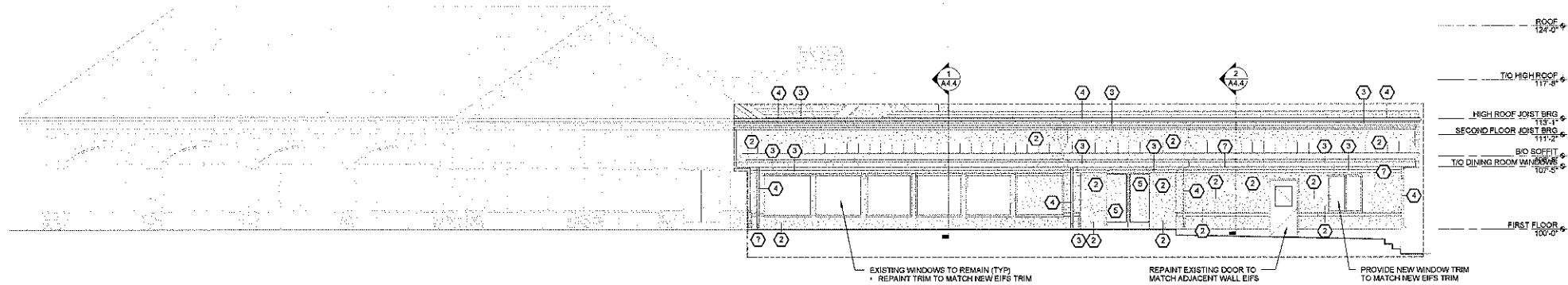

NORTH WEST ELEVATION
SCALE: 1/8" = 1'-0"

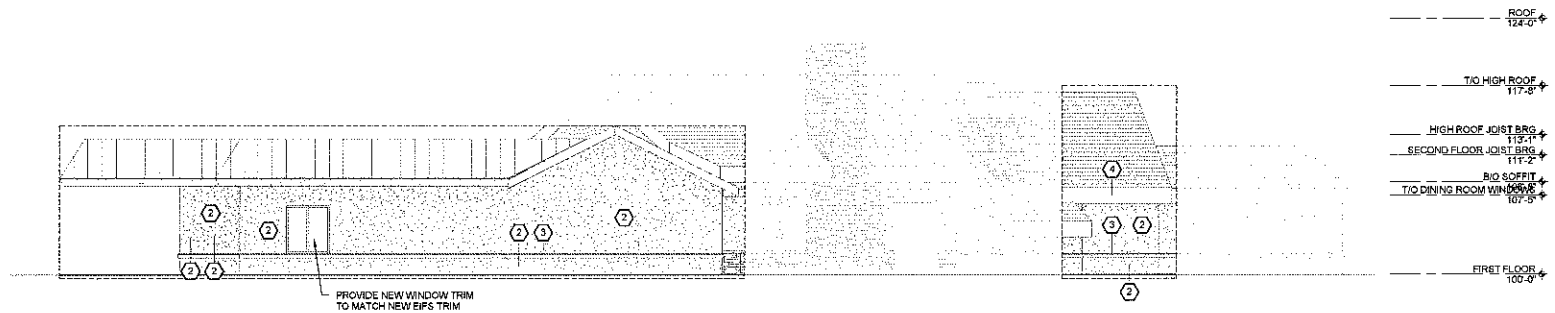

SOUTH WEST ELEVATION
SCALE: 1/8" = 1'-0"

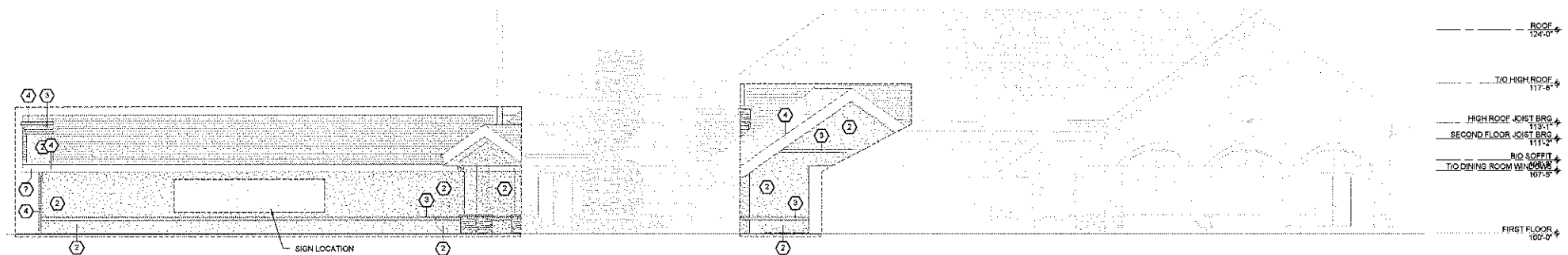

SOUTH EAST ELEVATION
SCALE: 1/8" = 1'-0"

EXTERIOR FINISH KEY

1. STONE FRONT
THERMALLY BROKEN ALUMINUM
FRAME W/ LOW-E GLAZING
• SEE A6 SHEET

2. PREFINISHED METAL TRIM
MFR: PPG-GLD
COLOR: STONE WHITE

3. EIFS W/ DRAINAGE PLANE (TRIM)
MFR: DRYVIT
STYLE: OUTSULATION PLUS MD
TEXTURE: SANDPEBBLE FINE
COLOR: WHITE

4. EIFS W/ DRAINAGE PLANE (WALL)
MFR: DRYVIT
STYLE: OUTSULATION PLUS MD
TEXTURE: SANDPEBBLE FINE
COLOR: BEIGE

5. 4" THICK STONE VENEER
MFR:
STYLE: DRYSTACK
COLOR: BROWN

EXCEL
ARCHITECTS • ENGINEERS • SURVEYORS

300 CAMELOT DRIVE
FOND DU LAC, WI 54935
PHONE: (920) 926-9800
WWW.EXCELENGINEER.COM

COLLABORATION

WDS
CONSTRUCTION

PROJECT INFORMATION

PROJECT NUMBER 1744660

PROPOSED ADDITION FOR:
ROCK RIVER COUNTRY CLUB
700 COUNTY PARK ROAD • WAUPUN, WI 53963

PROFESSIONAL SEAL

WISCONSIN
DEAN SCHULZ
A-0007839
WAUPUN
WISCONSIN

PRELIMINARY DATES

NOV. 13, 2017

NOT FOR CONSTRUCTION

SHEET INFORMATION

EXTERIOR ELEVATIONS

SHEET NUMBER
A2.1